



PLAN SHOWING THE PROPOSED CONSTRUCTION OF A DWELLING HOUSE IN PLOT No. 13 OF S. No. 130/2 OF V. No. 184 MADIPAKKAM VILLAGE, SAIDAPET TALUK CHINGLEPUT DISTRICT.

Scale: 1:100 (8 Feet to an inch)

AREA OF PRO. CONSTRUCTION IN GR. FLOOR = 824 SQ. FT.  
 AREA OF PRO. CONSTRUCTION IN FIRST FLOOR = 246 SQ. FT.  
 AREA OF THE SITE = 2046 SQ. FT. (190.2754 M)  
 PROPOSED CONSTRUCTION SHOWN THUS   
 PROPOSED SITE SHOWN THUS   
 EXG. ROAD SHOWN THUS 

JOINERIES: D. Door panelled 3'-6" x 7'-0"  
 D1 3'-0" x 7'-0" D2 2'-6" x 7'-0"  
 W. window panelled 4'-6" x 4'-6"  
 W1 " " 3'-0" x 4'-6"  
 V-ventilator 2'-6" x 1'-6"  
 SPECIFICATION  
 Foundation concrete: 1 1/2 stone jelly  
 Basement & Super-structure 1-4-8  
 Roof: R.C.C. Roof slab 4 1/2"

SITE PLAN  
 Scale: 24 FEET  
 To an inch  
 PLOT No. 12

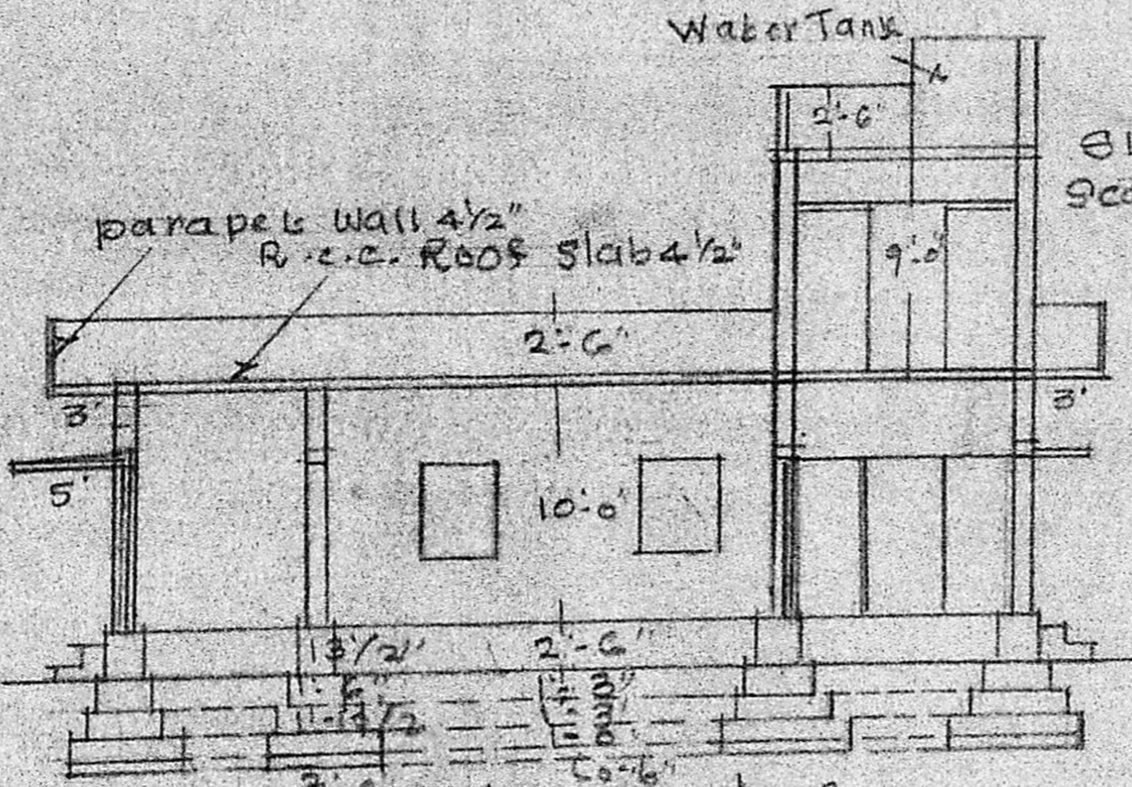
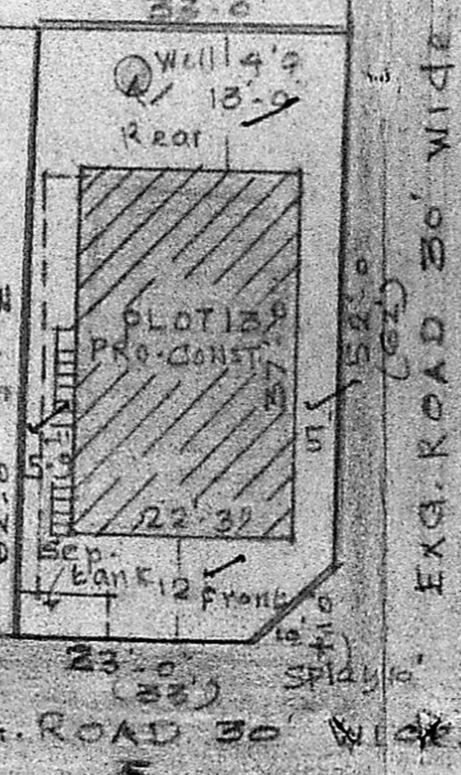

SECTION A-A  
 I.S. Plan  
 13/2/190

TOPO PLAN FOR THE PROPOSED SITE AND SURROUNDING DETAILS  
 Scale: 50 FEET to an inch

APPROVED  
 SUBJECT TO THE CONDITIONS IN THIS OFFICE LETTER.  
 No. A/350/10 Date 26/3/190  
 T. P. 15  
 26/3/190  
 FOR MEMBER SECRETARY  
 MADRAS METROPOLITAN  
 DEVELOPMENT AUTHORITY  
 MADRAS - 600 008.

FRONT ELEVATION

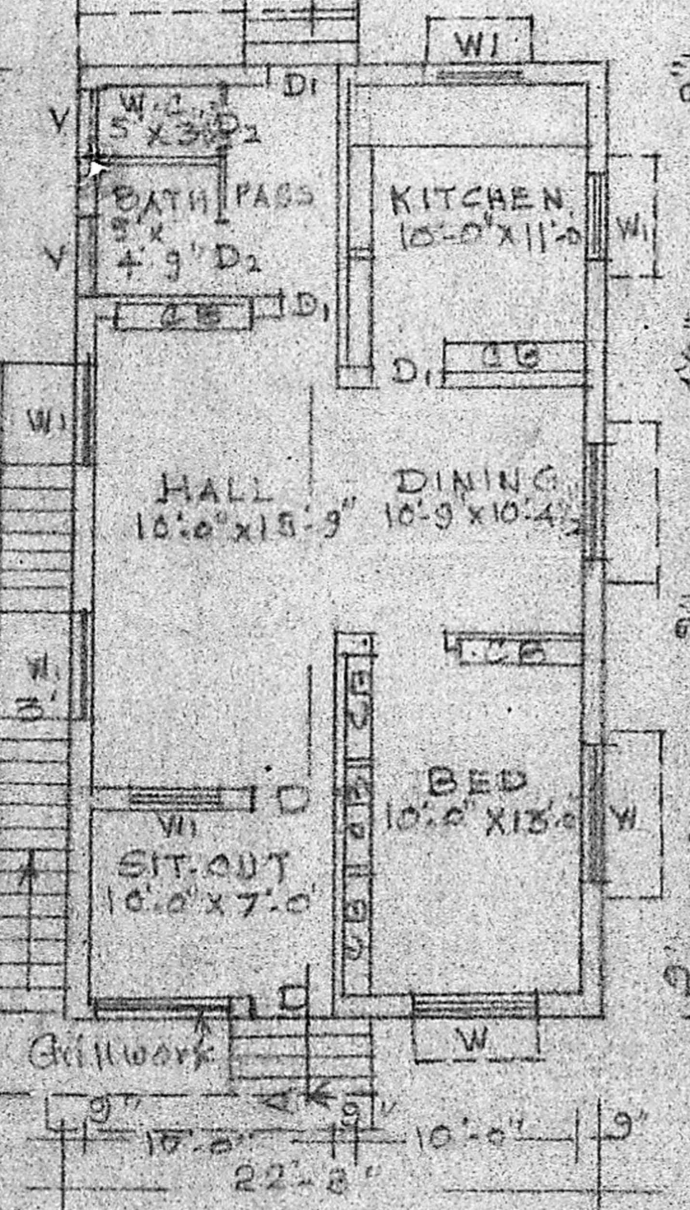
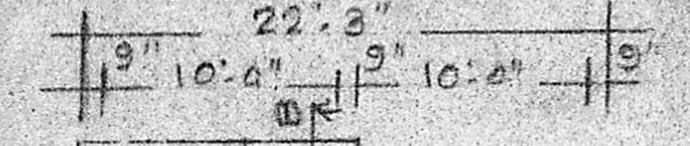
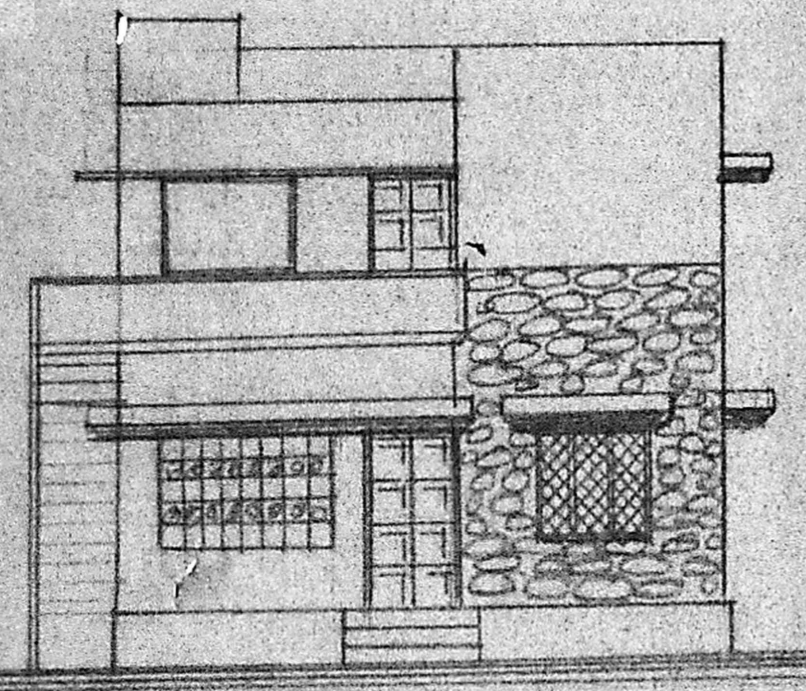

GROUND FLOOR PLAN

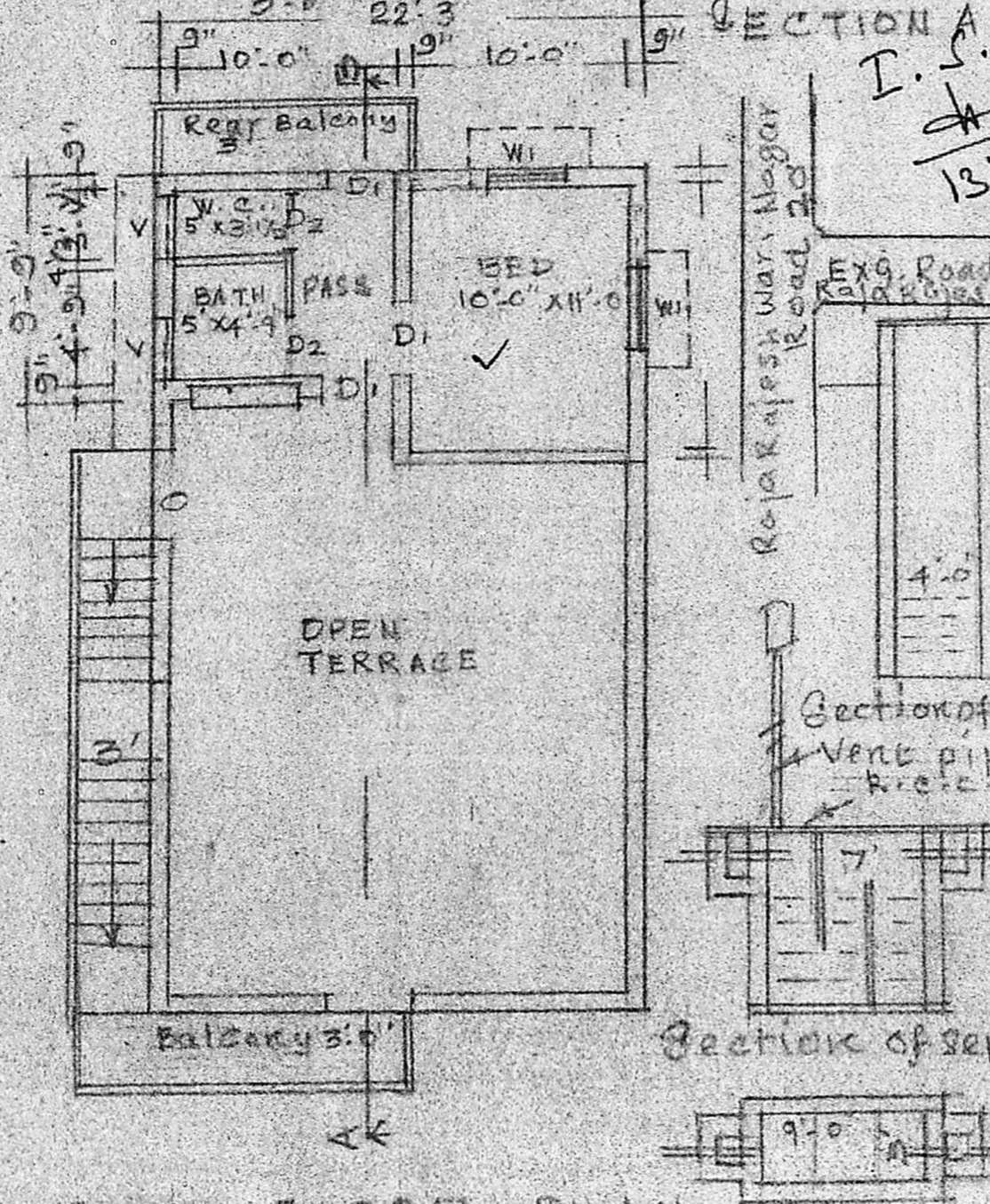

FIRST FLOOR PLAN

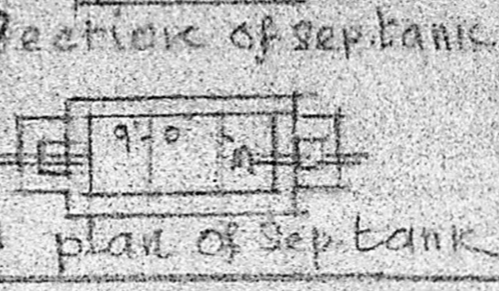

plan of Sep. tank

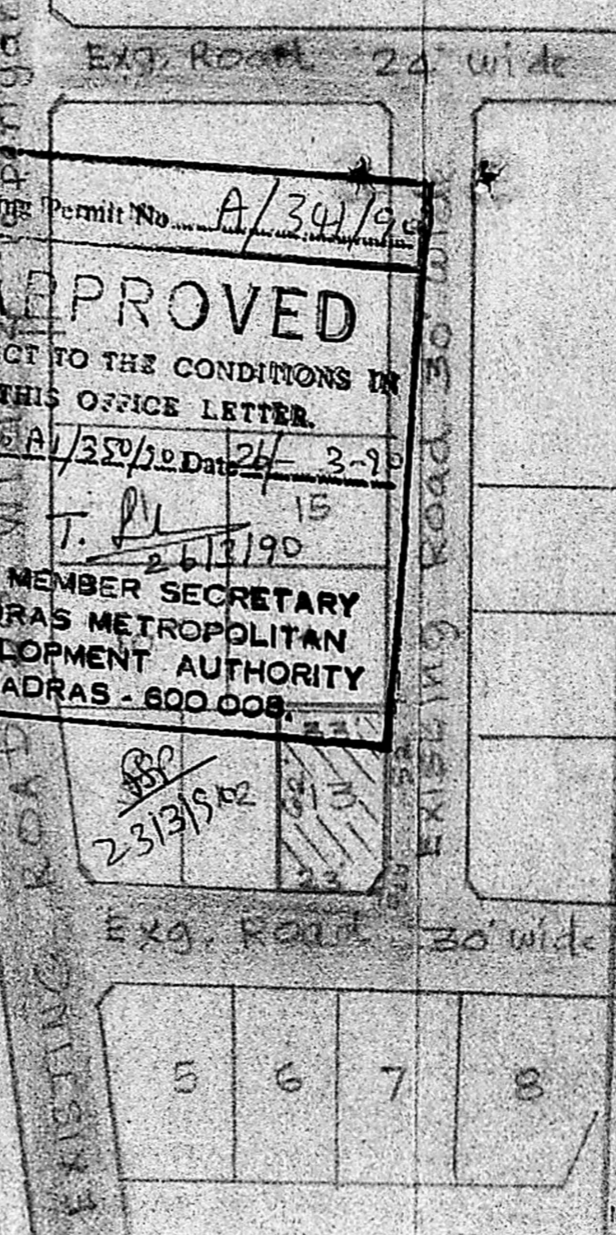

P. C. GOWRI SHANKAR, B.E. S.I.C.J.  
 Civil-Structural & Foundation Engineer  
 Licensed Surveyor, Alandur Municipality  
 No. 121, Govindan Road, West Chintamani  
 MADRAS - 600 033. (Near Srinivasa Theatre)  
 LICENSED SURVEYOR  
 K. Srinivasan  
 OWNER